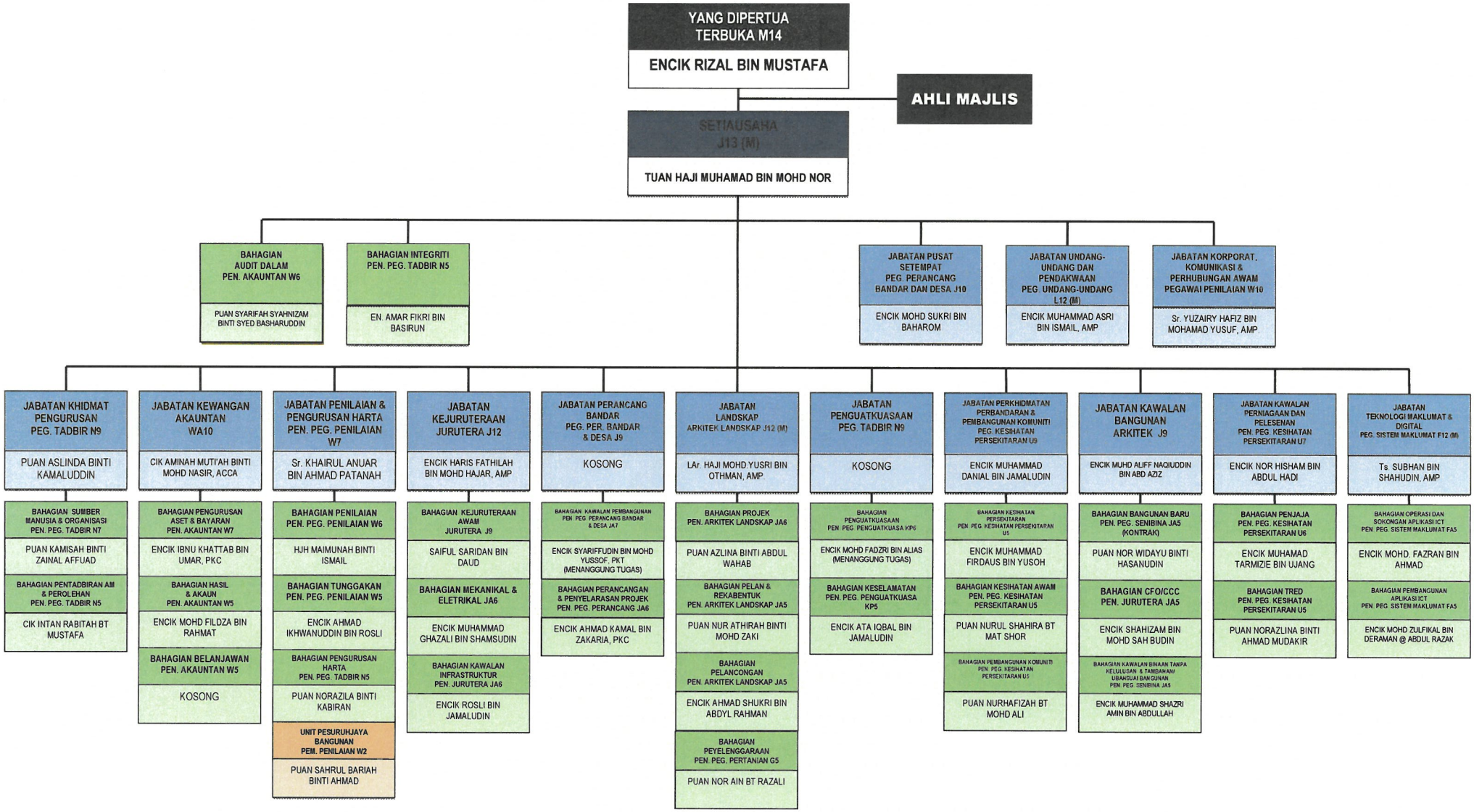CARTA ORGANISASI
MAJLIS PERBANDARAN TEMERLOH TAHUN 2026